

V111

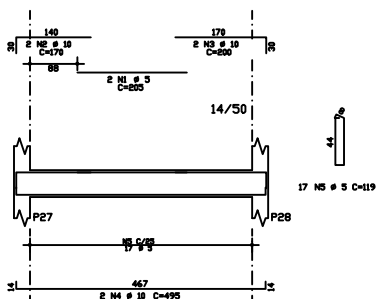

V112

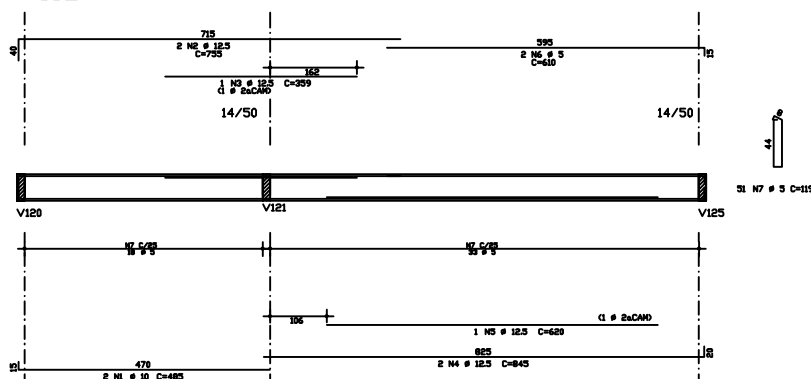

V113

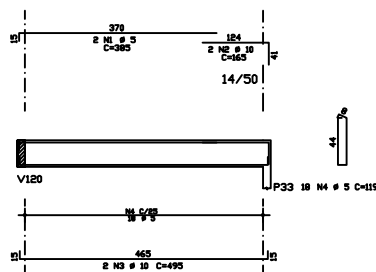

V114

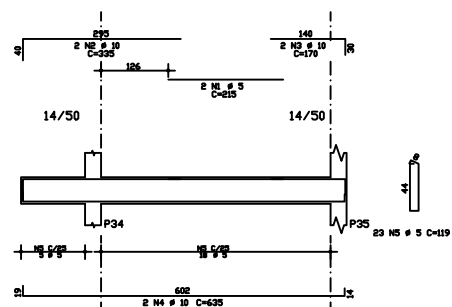

V115

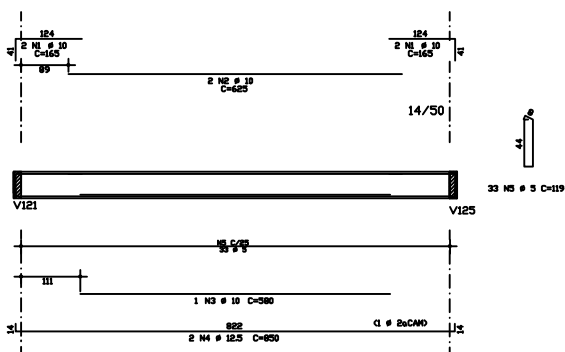

V116

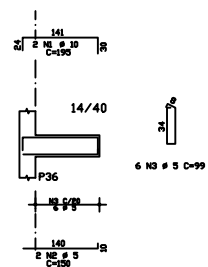

V117

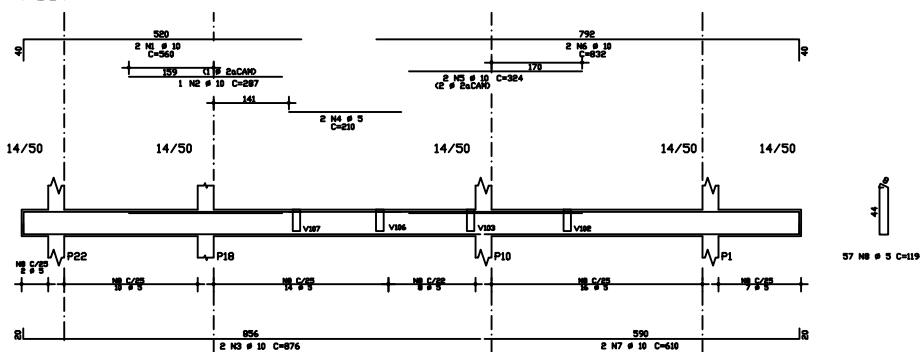

V118

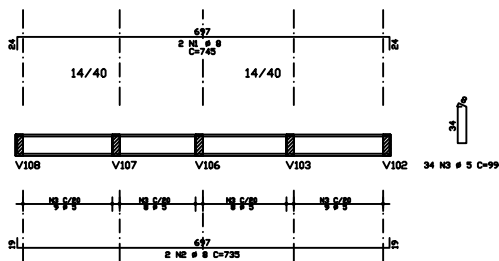

NOTAS:

1 - MEDIDAS EM CENTIMETROS, EXCETO INDICAÇÃO CONTRÁRIA

2 - PARA DEMAS NOTAS, VERIFICAR A PLANCHA 02.

| | ACQ | PDS | BIT | QUANT | COMPRIMENTO | |
|------|-----|-----|------|-------|-------------|-------|
| | | | | | UNIT | TOTAL |
| | | | mm | | cm | |
| V111 | 20A | 1 | 5 | 2 | 205 | 410 |
| | 20A | 2 | 10 | 2 | 170 | 340 |
| | 20A | 3 | 10 | 2 | 200 | 400 |
| | 20A | 4 | 10 | 2 | 495 | 990 |
| | 20A | 5 | 5 | 17 | 119 | 2023 |
| V112 | 20A | 1 | 10 | 2 | 485 | 970 |
| | 20A | 2 | 12.5 | 2 | 735 | 1470 |
| | 20A | 3 | 12.5 | 1 | 359 | 359 |
| | 20A | 4 | 12.5 | 2 | 845 | 1690 |
| | 20A | 5 | 12.5 | 1 | 620 | 620 |
| | 20A | 6 | 5 | 2 | 610 | 1220 |
| V113 | 20A | 7 | 5 | 31 | 119 | 3689 |
| | 20A | 1 | 5 | 2 | 265 | 530 |
| | 20A | 2 | 10 | 2 | 165 | 330 |
| | 20A | 3 | 10 | 2 | 495 | 990 |
| | 20A | 4 | 5 | 10 | 119 | 1190 |
| V114 | 20A | 1 | 5 | 2 | 235 | 470 |
| | 20A | 2 | 10 | 2 | 335 | 670 |
| | 20A | 3 | 10 | 2 | 170 | 340 |
| | 20A | 4 | 10 | 2 | 635 | 1270 |
| V115 | 20A | 5 | 5 | 23 | 119 | 2737 |
| | 20A | 1 | 10 | 4 | 165 | 660 |
| | 20A | 2 | 10 | 2 | 625 | 1250 |
| | 20A | 3 | 10 | 1 | 580 | 580 |
| V116 | 20A | 4 | 12.5 | 2 | 850 | 1700 |
| | 20A | 5 | 5 | 33 | 119 | 3927 |
| | 20A | 1 | 10 | 2 | 195 | 390 |
| | 20A | 2 | 5 | 2 | 150 | 300 |
| | 20A | 3 | 5 | 99 | 99 | 994 |
| V117 | 20A | 1 | 10 | 2 | 560 | 1120 |
| | 20A | 2 | 10 | 2 | 267 | 534 |
| | 20A | 3 | 10 | 2 | 876 | 1752 |
| | 20A | 4 | 5 | 2 | 235 | 470 |
| | 20A | 5 | 10 | 2 | 324 | 648 |
| | 20A | 6 | 10 | 2 | 632 | 1264 |
| | 20A | 7 | 10 | 2 | 610 | 1220 |
| | 20A | 8 | 5 | 37 | 119 | 4378 |
| V118 | 20A | 1 | 8 | 2 | 745 | 1490 |
| | 20A | 2 | 8 | 2 | 735 | 1470 |
| | 20A | 3 | 5 | 34 | 99 | 3366 |
| | 20A | 4 | 5 | 34 | 99 | 3366 |

| RESUMO DE ACQ | | | | |
|---------------|------|-------|---------|--|
| ACQ | BIT | COMPR | PESO | |
| | m | m | kgf | |
| 20A | 8 | 316 | 48 | |
| 20A | 10 | 30 | 12 | |
| 20A | 12.5 | 159 | 98 | |
| 20A | 12.5 | 39 | 37 | |
| Peso Total | | | 214 kgf | |

RESPONSÁVEL TÉCNICO / CREA:
TATIANA MAGNA LIMA E SILVA SANTOS
CFT - 0200132563 - D - AL
ANDRÉ LUIS E SILVA SANTOS
CREA 82309-4 D/PE

PROPRIETÁRIO:
UFAL-NEES



JOSÉ HUMBERTO DOS SANTOS
CREA 17958 D/PE
ANDRÉ LUIS E SILVA SANTOS
CREA 82309-4 D/PE
TATIANA MAGNA LIMA E SILVA
SANTOS
CFT 0200132563 - D - AL

GS.392.NEES.04.06-R00

| | |
|---------------------|--|
| PROJETO DEBENHO | PROJETO ESTRUTURAL DO OBSERVATORIO DO ENSINO HIBRIDO |
| LOCAL | AV. LAFAYETTE, RUA DO CAMPUS A.C. SIMÕES, AO LADO DO INSET, DE COMODIDADES |
| PROPRIETARIO | UNIVERSIDADE FEDERAL DE ALAGOAS - UFAL |
| OBRA | ARMAÇÃO DOS BALDRAMES |
| ESCALA: 1/50 | 1º FASE/2022 |
| RESPONSÁVEL TÉCNICO | ENGR. CIVIL DANIANIA ALVES |
| CREA-AL | 24-339 |

E-06

REVISÃO 00

DATA DE EMISSÃO: 09/11/2022

DESENHO

DANIANIA ALVES